

C-3-247
Stephen W. Randell

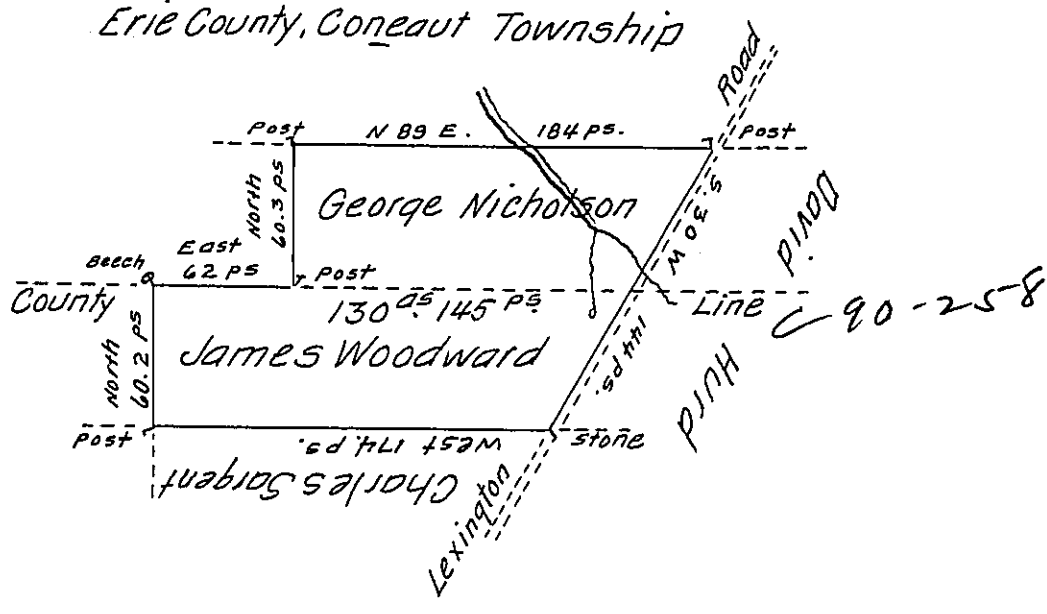

In pursuance of George Nicholson and James Woodward actual Resident settlements and Improvements was surveyed on the eleventh day of August A.D. 1827. the above discribed tract of Land- Containing one hundred thirty acres. one hundred forty five Perches. and Allowance of Six per. Cent. for Roads &c. Situate part in Bever Township Crawford County. & part in Conneaut Township Erie county and the said George Nicholson and James Woodward was residing on the same with their families and there appered to be cleared. fenced & cultivated upwards of twenty acres of the Land

To Gabl Hiester Esq. S.G. } James Herrington. Dp. S.
Land Office of Pennsylvania } Wilson King D.S.

IN TESTIMONY that the above is a copy of the original remaining on file in the Department of Internal Affairs of Pennsylvania, made conformably to an Act of Assembly approved the 16th day of February, 1833, I have hereunto set my Hand and caused the Seal of said Department to be affixed at Harrisburg, this eighteenth day of May 1907.

Henry Howell
Secretary of Internal Affairs.